



2024

KAMDHENU GAU KRISHI MAHOTSAV

Asia's Largest Livestock & Agri Expo

14th-16th

November 2024

Yashobhoomi

India International Convention and
Expo Centre (IICC), New Delhi

In
Collaboration
with



Member



500+ Exhibitors



20+ Event Speakers



25+ Event Sessions



30+ Sponsors & Partners



88 Indian Cow Breeds



20+ Countries



PRESENTED BY:
THE INTERNATIONAL FEDERATION
OF INDIGENOUS ZEBU CATTLE OF INDIA

Follow us for
latest updates



@KGKMINDIA



support@ifizci.com



www.ifizci.com



+91 9599222348

@kgkmindia





Asia's largest livestock & Agri Expo

ABOUT US

 www.kgkmindia.com

The Kamdhenu Gau Krishi Mahotsav (KGKM) is a one-of-a-kind event dedicated to showcasing the diversity of Indian indigenous cow breeds and promoting sustainable agricultural practices. Organized by the International Federation of Indigenous Zebu Cattle of India (IFIZCI), this event aims to facilitate all the stakeholders involved in the dairy and agriculture industries in exploring best practices, exchanging knowledge, promoting their products, and establishing a broader network of like-minded individuals in the industry, government, and academia.



88 Indigenous
Cow Breeds of India



International
Collaboration
& Partnership



Seminars
on best Practices and
Advanced Technologies



Dairy Equipment
& Products



Agriculture Equipment
& Tractors



Traditional
Handicrafts





THE INTERNATIONAL FEDERATION OF INDIGENOUS ZEBU CATTLE OF INDIA

ABOUT IFIZCI

The International Federation of Indigenous Zebu Cattle of India (IFIZCI) stands as a dedicated Indian organization, placing its primary focus on the enhancement of Zebu Cattle breeds and fostering international collaboration. The objective is to preserve the best germplasm and genetics of all Indian Zebu breeds. Through the incorporation of innovative technologies, comprehensive training programs, and ongoing research on nutrition and feeding practices, IFIZCI is committed to elevating the well-being of Indigenous Zebu Cattle. We staunchly advocate policies that support the conservation of these invaluable breeds, while simultaneously facilitating income-generation opportunities for cattle breeders. Our commitment extends to the promotion of sustainable agriculture and fodder production techniques as well as the preservation of traditional cattle rearing practices.

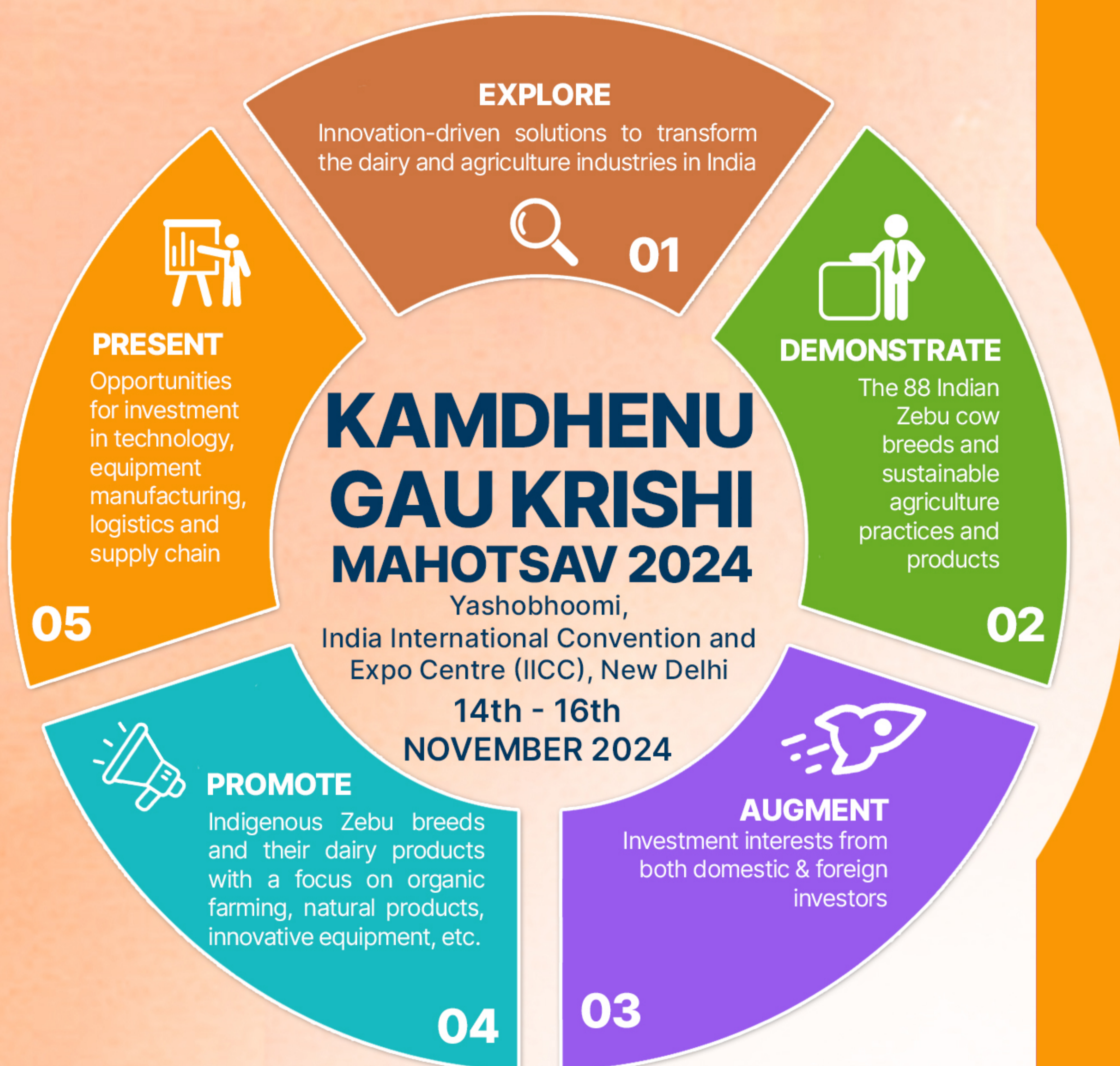

WHY EXHIBIT?

VISIBILITY: SHOWCASE YOUR PRODUCTS, INNOVATIONS, AND EXPERTISE TO A DIVERSE AND ENGAGED AUDIENCE.

NETWORKING: CONNECT WITH INDUSTRY LEADERS, PROFESSIONALS, AND GOVERNMENT REPRESENTATIVES.

GLOBAL EXPOSURE: GAIN VISIBILITY AMONG INTERNATIONAL PARTICIPANTS AND ORGANIZATIONS.

KNOWLEDGE EXCHANGE: BE PART OF DISCUSSIONS, SEMINARS, AND WORKSHOPS ON THE LATEST TRENDS AND INNOVATIONS IN THE INDUSTRY.

WHO SHOULD ATTEND?

- Cow Breeding and Genetics Companies
- Cow Fodder and Nutrition Companies
- Milk Marketing Companies & Co-Operatives
- Dairy Medicine Companies
- Dairy Equipment Manufacturers
- Cow Eco-tourism Centers
- Cow Economic Products
- State Livestock Development Boards
- Gaushala Management Services
- Crop Genetics and Soil Science Companies
- Pharma Companies (Ayurvedic, Allopathic & Homeopathic)
- Fertilizer and Pesticide Manufacturers
- Tractors & Agriculture Equipments (Manufacturers and Distributors)
- Agricultural and Veterinary Universities
- Agricultural Consultants and Researchers
- Cosmetic and Household Item Producers
- Startups, Incubator Industries & Laboratories
- Banks, Micro Financers & Insurance Companies
- Media Houses
- Chamber of Commerce, State Chapters, FICCI, ASSOCHAM, NGO Forums



KEY HIGHLIGHTS

- Vintage Tractor Drive & Display
- Cow Genetics and Breed Improvement
- Agricultural Equipments and Allied Industries
- Traditional & Modern Cattle Rearing Practices
- Dairy Products, Milk Plants & Machines
- Crop Genetics & Soil Science
- Pharma Companies (Ayurvedic, Allopathic & Homeopathic)
- Traditional Art & Handicraft
- Showcase of Ancient Indian Dairy & Agricultural Equipment Museum through immersive 3D models

Experience the Majesty of India's Sacred Cattle & Agricultural Heritage

EXHIBIT AT KGKM

Types of Spaces	Area	Participation Charges (per sq. m)*	
Indoor Area Stalls	9 M ² , 12 M ² , 15 M ² , 18 M ² & above as per requirement	INR 12000*	USD 150
Foyer Area Stalls	25 M ² , 30 M ² , 36 M ² & above as per requirement	INR 8000*	USD 100

**All charges are exclusive of applicable GST.
Inaugural discount on the first come first serve basis.

BOOK NOW!



Scan to know
more about the event

www.kgkmindia.com



CATTLE GENETIC RESOURCES



AMRITMAHAL



PUNGANUR



BACHAUR



DANGI



BARGUR



KHERIGARH



DEONI



ONGOLE (Nellori)



GAOLAO



KRISHNA VALLEY



HALLIKAR



RED SINDHI



KANKREJ



RED KHANDHARI



KENKATHA

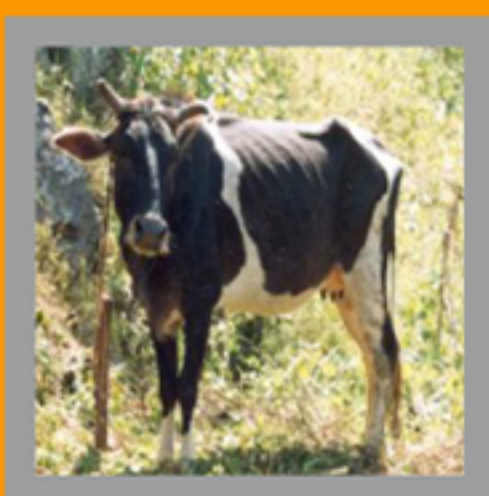

SIRI



MALVI



UMLACHERY



THARPARKAR



NAGORI



NIMARI



PONWAR



VECHUR



GHUMUSARI



KHARIAR



KOSALI



RATHI



MOTU



BINJHARPURI



PULIKULAM



BELAHI



SANCHORI



HIMACHALI
PAHARI



GIR



GANGATIRI



KANGAYAM



BADRI



HARIANA



LADAKHI



MASILUM



LAKHIMI



KHILLAR



KONKAN KAPILA



SAHIWAL



PODA THURPU



MALNAD GIDDA



NARI



MEWATI



DAGRI

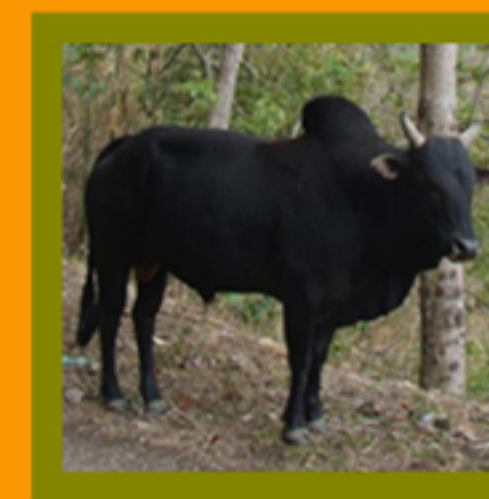

THUTHO



SWETA KAPILA



KATHANI



HIMACHALI
PAHARI

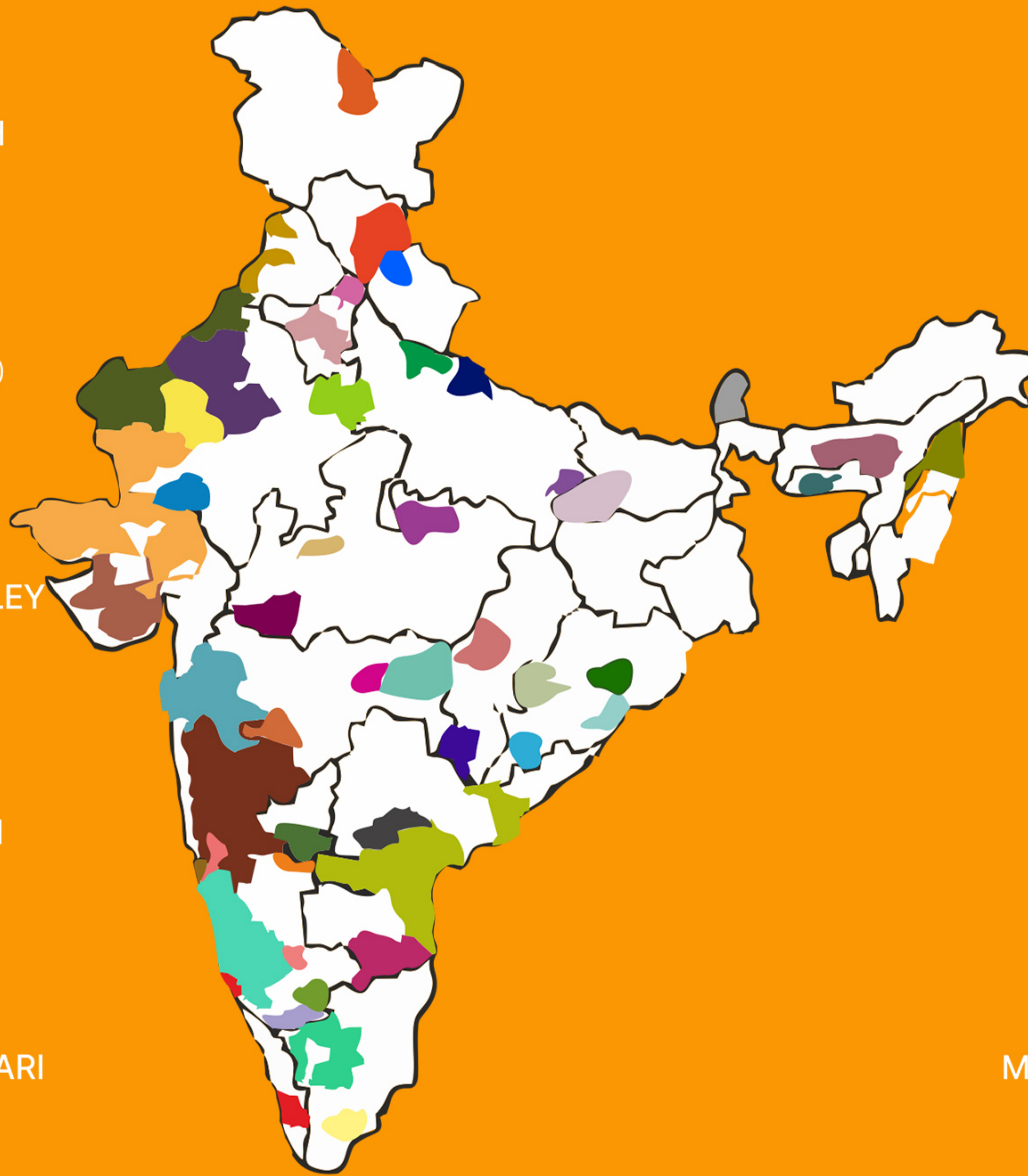

Cow colour coding according to their respective region

INDIGENOUS COW BASED ECONOMY

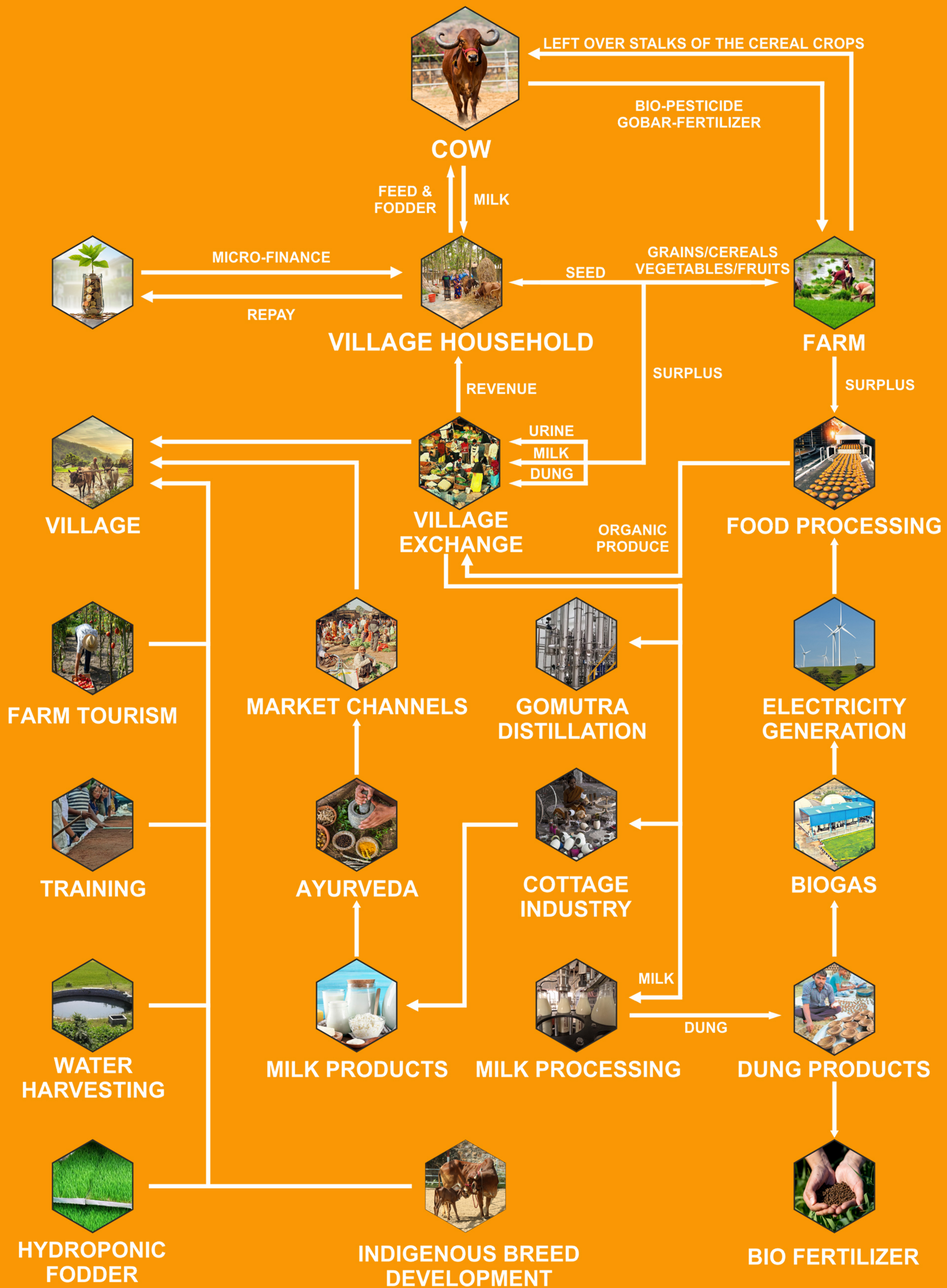

Scan to know more about the event



www.kgkmindia.com



500+

TOTAL EXHIBITORS



20+

EVENT SPEAKERS



25+

EVENT SESSIONS



30+

SPONSORS & PARTNERS



VINTAGE TRACTOR DRIVE & DISPLAY



info@kamdhenugaukrishimahotsav.com

@kgkmindia

